

Weekly Assignment (2024-25)

Class : IV

Subject : Mathematics

1. Choose the correct option -

[1x5=5]

I. The decimal form of the fraction $\frac{7}{100}$

- a) 0.7
- b) 7
- c) 0.07
- d) 1.07

II. $57.3 =$ _____

- a) $\frac{57}{10}$
- b) $\frac{570}{10}$
- c) $57\frac{3}{10}$
- d) $\frac{573}{100}$

III. The decimal number for $\frac{8}{10} + \frac{3}{1000}$ is _____

- a) 0.083
- b) 0.803
- c) 0.830
- d) 8.03

IV. The place value of 2 in 89.327 is _____

- a) $\frac{2}{10}$
- a) $\frac{2}{100}$
- b) 20
- c) 200

V. Seventy hundredths is written as –

- a) 0.07
- b) 0.70
- c) 0.070
- d) 0.77

2. Fill in the blanks –

[1x5=5]

- I. 4 and 3 hundredths are written as _____
- II. Thirty-nine thousandths are written as _____
- III. $0.097 =$ _____
- IV. $74.283 = 70 +$ _____ $+ \frac{2}{10} + \frac{\quad}{100} + \frac{3}{\quad}$
- V. In 967.879, we have 6 at _____ place while in 853.625, we have 6 at _____ place.

3. Case study -

[1x5=5]

Write decimal numbers for the given figure

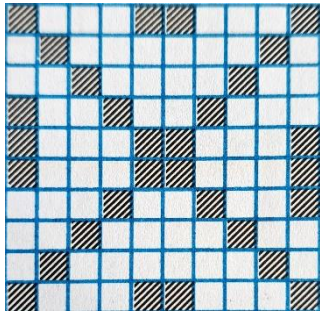

A)

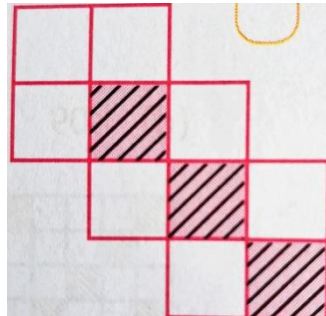

B)

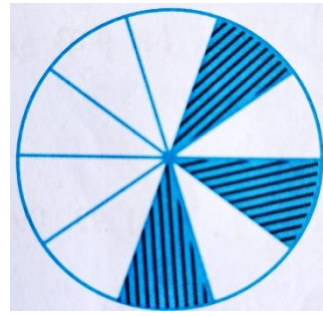

C)

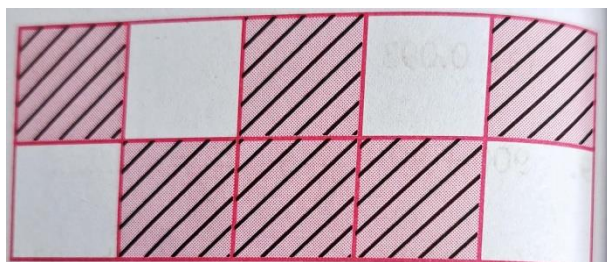

D)

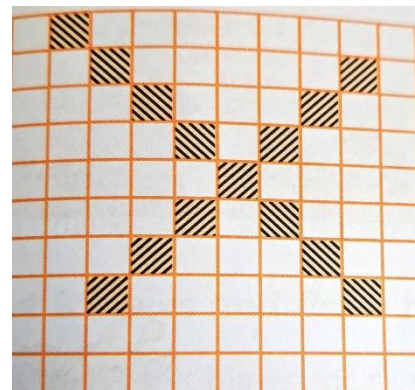

E)

4. Do as directed -

[2x5=10]

- I. Write $\frac{29}{100}$ as a decimal.
- II. Write 0.009 as a fraction.
- III. Write the number name of 13.97
- IV. What the place value of 6 in 91.256
- V. Write in the short form –

$$600 + 20 + 7 + \frac{2}{10} + \frac{5}{1000}$$