

# The Scions' Art



## SARALA BIRLA PUBLIC SCHOOL

(A Unit of Bharat Arogya & Gyan Mandir)

Affiliated to CBSE, Delhi | Affiliation No.: 3430269

Birla Knowledge City, Ranchi-Purulia Highway, Village- Ara, P.O.- Mahilong  
Ranchi- 835103, Jharkhand

☎ +91-9507035987, 9507035717    ✉ E- info@sbpsranchi.com    🌐 www.sbpsranchi.com

**PLANNER  
2020-21**



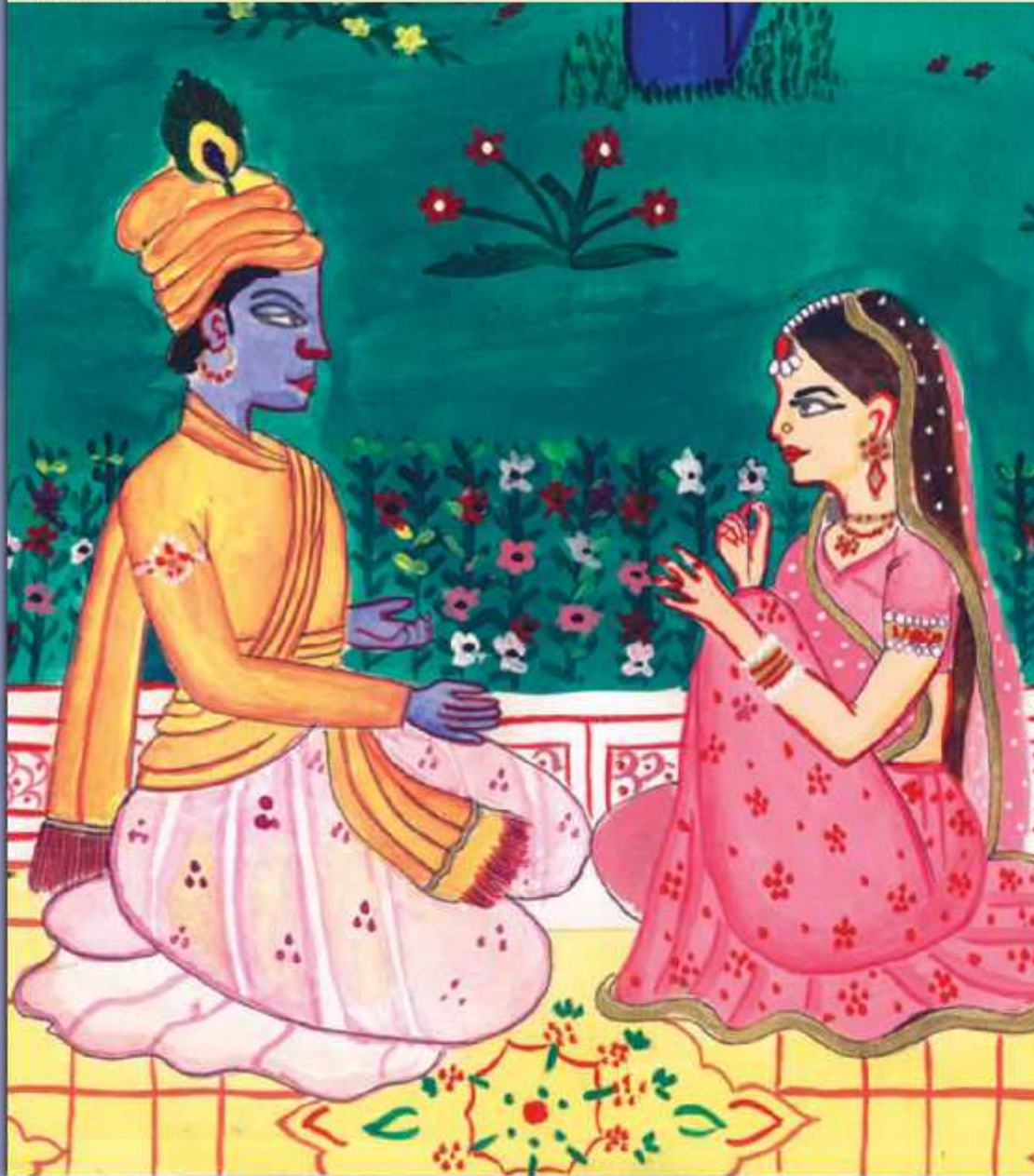

## JANUARY 2021

SUN	MON	TUE	WED	THU	FRI	SAT
31					1	2
3	4	5	6	7	8	9
10	11	12	13	14	15	16
17	18	19	20	21	22	23
24	25	26	27	28	29	30

Pahari painting is an umbrella term used for a form of Indian painting done mostly in miniature forms. It originated in the Sub-Himalayan region of North India.



JENHET TAMANNA BARWA  
IX 'B'





# Tanjore Painting

## FEBRUARY 2021

SUN	MON	TUE	WED	THU	FRI	SAT
	1	2	3	4	5	6
7	8	9	10	11	12	13
14	15	16	17	18	19	20
21	22	23	24	25	26	27
28						

Tanjore painting mainly concentrated on painting Hindu deities and saints. They also incorporated other courtly and secular portraits in their arts. These paintings are characterised by rich, vivid colours and simple iconic composition.



DEBOLEENA SEN  
VIII F





# Kalamkari Art



## MARCH 2021

SUN	MON	TUE	WED	THU	FRI	SAT
	1	2	3	4	5	6
7	8	9	10	11	12	13
14	15	16	17	18	19	20
21	22	23	24	25	26	27
28	29	30	31			

Kalamkari is a type of hand painted or block printed cotton textile, produced in Indian states of Andhra Pradesh and Telangana. Only natural dyes are used in Kalamkari and it involves twenty three steps. There are two distinctive styles of Kalamkari art in India - Srikalahasti style and Machilipatnam style.



PRERNA ANGEL KUJUR  
XII 'D'





# Bengal Pattachitra



## APRIL 2020

SUN	MON	TUE	WED	THU	FRI	SAT
			1	2	3	4
5	6	7	8	9	10	11
12	13	14	15	16	17	18
19	20	21	22	23	24	25
26	27	28	29	30		

Bengal Pattachitra refers to the painting of West Bengal. The subject matter of Bengal Pattachitra is mostly mythological, religious, stories, and folklore.



SHANVI THAKUR  
IV<sup>th</sup>



# Santhal Painting

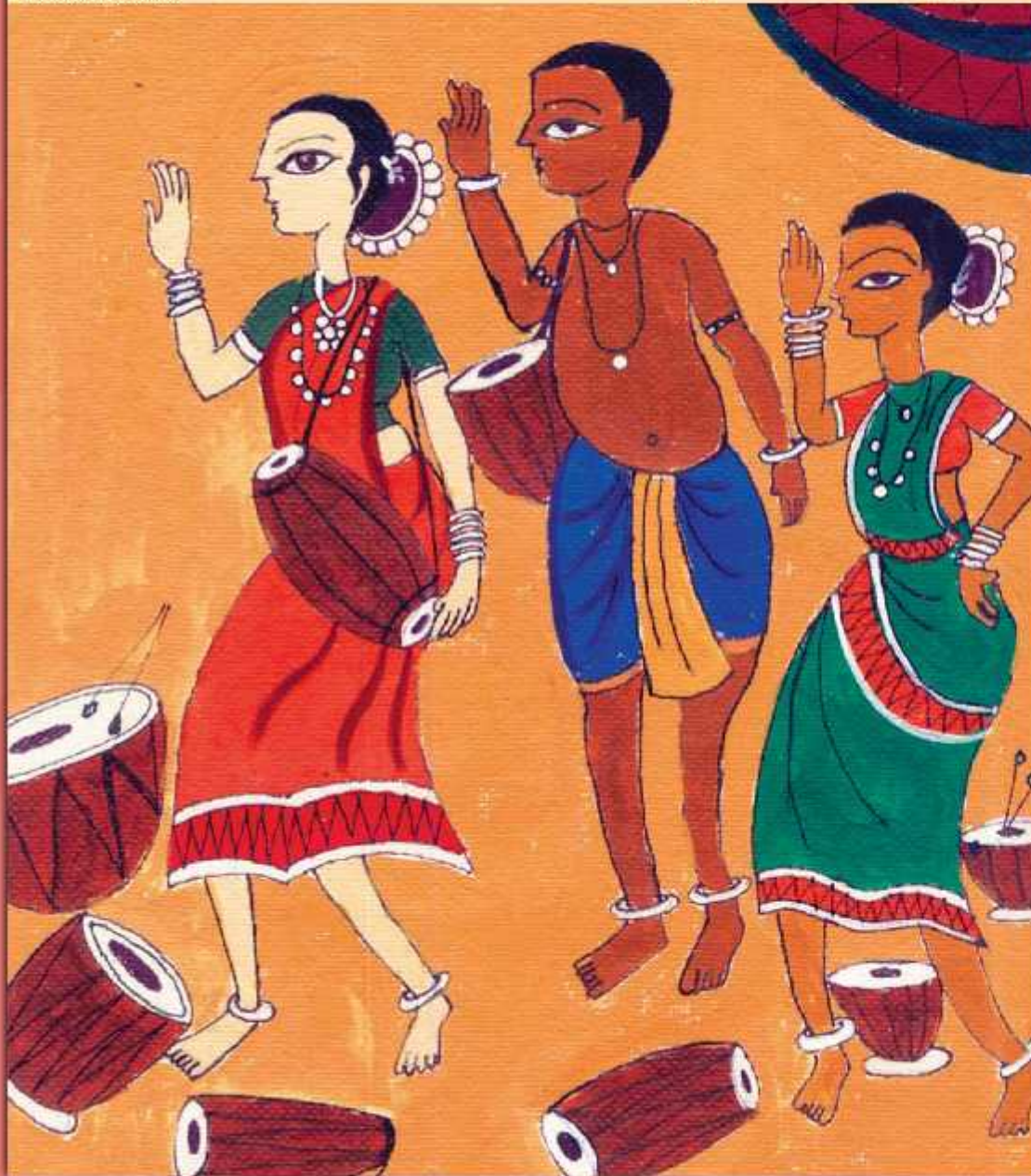

## MAY 2020

SUN	MON	TUE	WED	THU	FRI	SAT
31					1	2
3	4	5	6	7	8	9
10	11	12	13	14	15	16
17	18	19	20	21	22	23
24	25	26	27	28	29	30

Santhal Painting is a folk art of the Santhal District along Bengal and Odisha borders. The main themes of Santhal paintings are dance, harvest, merry making and family functions.



SHRUTISHREYA  
III 'E'



# Madhubani Painting

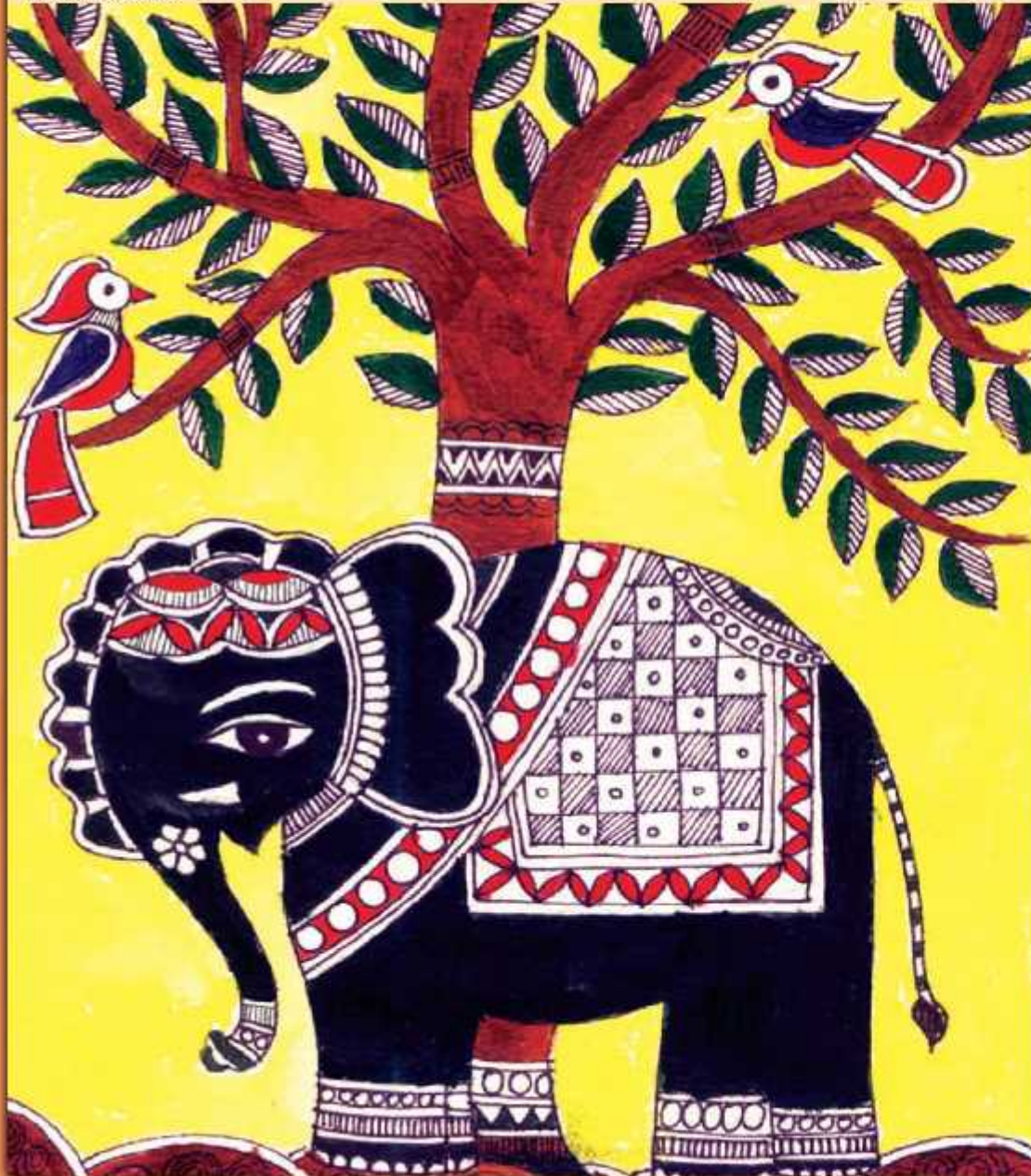

## JUNE 2020

SUN	MON	TUE	WED	THU	FRI	SAT
	1	2	3	4	5	6
7	8	9	10	11	12	13
14	15	16	17	18	19	20
21	22	23	24	25	26	27
28	29	30				

It is one of the famous Indian art forms. As it is practised in Mithila region of Bihar, Madhubani paintings were categorized into five different styles such as Tantrik, Kohbar, Bharni, Godna and Katchni.



OJASH SINGH  
V E



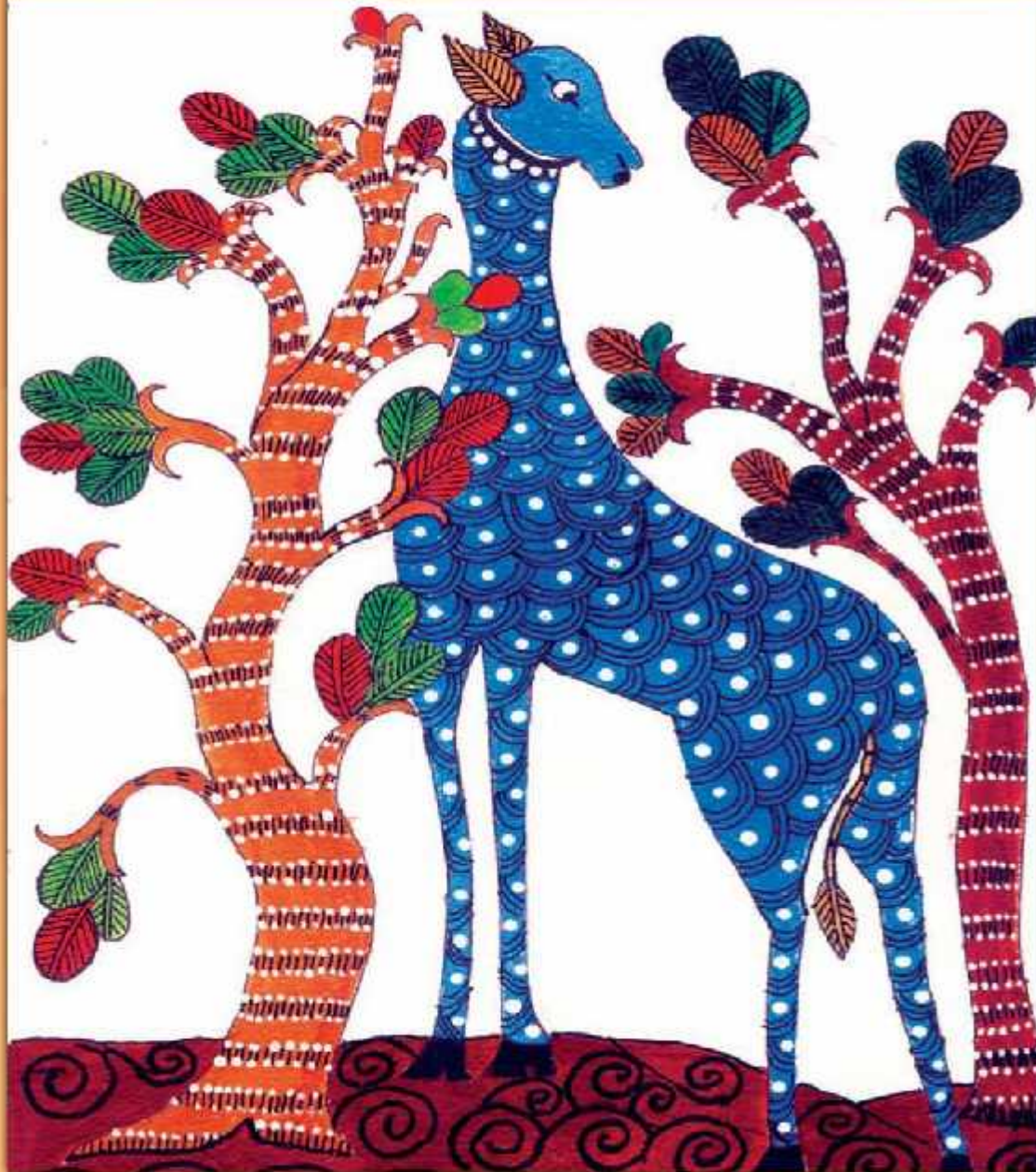

## JULY 2020

SUN	MON	TUE	WED	THU	FRI	SAT
			1	2	3	4
5	6	7	8	9	10	11
12	13	14	15	16	17	18
19	20	21	22	23	24	25
26	27	28	29	30	31	

Bhil art is a famous art form of Madhya Pradesh. The main theme of these paintings are the Sun, the Moon, animals, trees, insects, rivers, fields and mythological figures.



SAMRIDHI GUPTA  
II F





## AUGUST 2020

SUN	MON	TUE	WED	THU	FRI	SAT
30	31					1
2	3	4	5	6	7	8
9	10	11	12	13	14	15
16	17	18	19	20	21	22
23	24	25	26	27	28	29

Warli painting is a style of tribal art mostly created by the tribal people from the North Sahyadri Range in India. This tribal art originated in Maharashtra where it is still practised today.



ANUSHKA ARYA  
1'C





## SEPTEMBER 2020

SUN	MON	TUE	WED	THU	FRI	SAT
		1	2	3	4	5
6	7	8	9	10	11	12
13	14	15	16	17	18	19
20	21	22	23	24	25	26
27	28	29	30			

Gond art is a form of painting from folk and tribal art practised by one of the largest Adivasi Community in India, predominantly from Madhya Pradesh, Chhatisgarh, Andhra Pradesh and Odisha.



**ROUNAK RAJ**  
II 'A'





SOURA ART  
SARMA BHARATI P. W.H.I.E.O

# Saura Art



## OCTOBER 2020

SUN	MON	TUE	WED	THU	FRI	SAT
				1	2	3
4	5	6	7	8	9	10
11	12	13	14	15	16	17
18	19	20	21	22	23	24
25	26	27	28	29	30	31

*Saura tribal painting is a style of wall mural paintings associated with the sauda tribals of the state of Odisha in India. It is similar to Warli paintings and hold religious significance for the Sauras.*



SHARANYA  
11'C



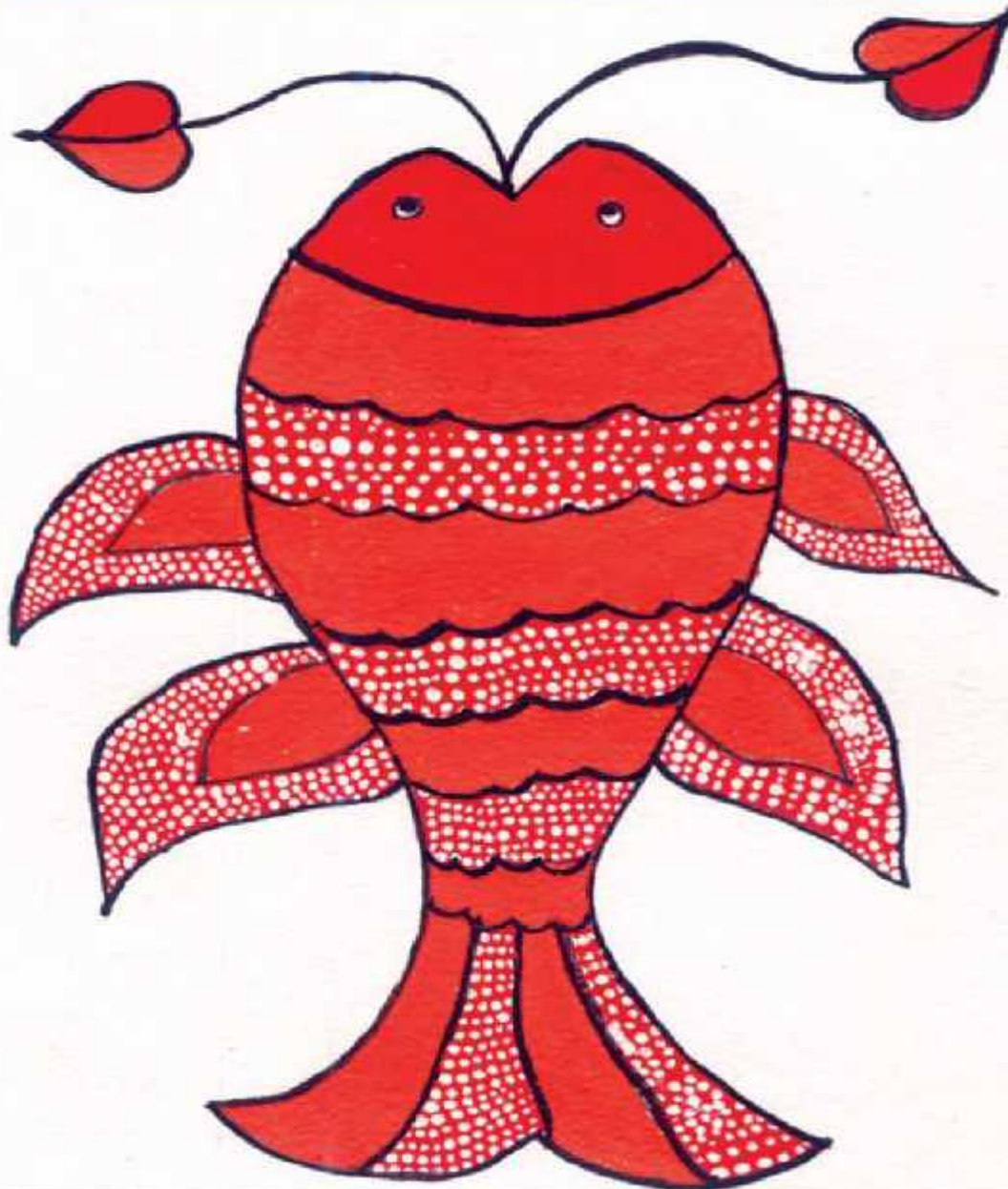

## NOVEMBER 2020

SUN	MON	TUE	WED	THU	FRI	SAT
1	2	3	4	5	6	7
8	9	10	11	12	13	14
15	16	17	18	19	20	21
22	23	24	25	26	27	28
29	30					

*In Jharkhand, an indigenous art form is practised by the women. Ritualistic art is done on mud walls to welcome the harvest and to worship their cattle. The women clean their houses and decorate their walls with murals of Sohrai Art.*



**AKSHITAPRIYA**  
12





# Thangka Art



## DECEMBER 2020

SUN	MON	TUE	WED	THU	FRI	SAT
		1	2	3	4	5
6	7	8	9	10	11	12
13	14	15	16	17	18	19
20	21	22	23	24	25	26
27	28	29	30	31		

A Thangka, variously spelt as Tangka, Thanka or Tanka is a Tibetan Buddhist painting on cotton, silk applique, usually depicting a Buddhist deity, scene or mandala.



FATIMA FARAH  
IX'D